

Silent Night

for Orchestra

Traditional Christmas Hymn

Violin

Viola

Violoncello

Flute

B♭ Clarinet

Piano

Vln.

Vla.

Vc.

Fl.

B♭ Cl.

Pno.

Vln.

Vla.

Vc.

Fl.

B♭ Cl.

Pno.

Violin

Silent Night

for Orchestra

Traditional Christmas Hymn

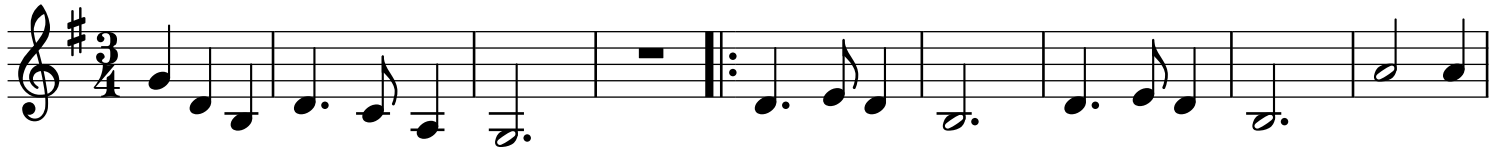

10

19

Violoncello

Silent Night

for Orchestra

Traditional Christmas Hymn

12

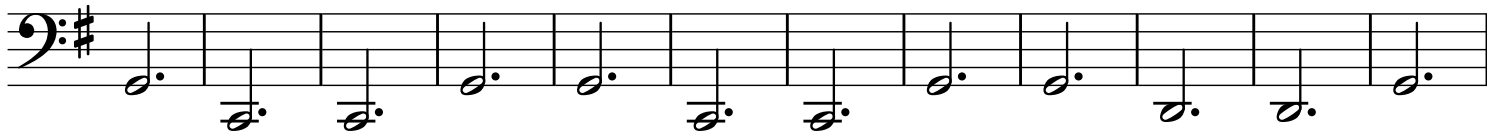

24

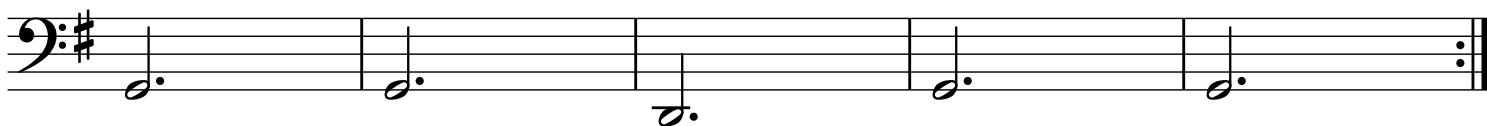

Flute

Silent Night

for Orchestra

Traditional Christmas Hymn

11

21

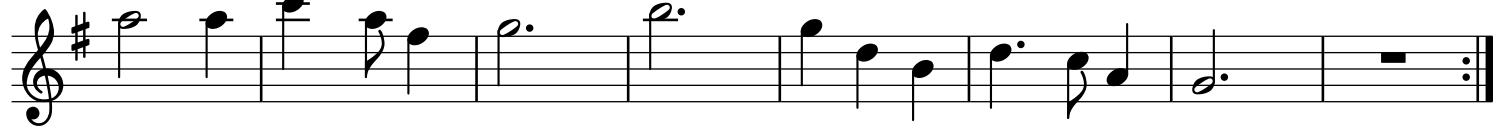

Piano

Silent Night

for Orchestra

Traditional Christmas Hymn

11

21

Violoncello

Silent Night

for Orchestra

Traditional Christmas Hymn

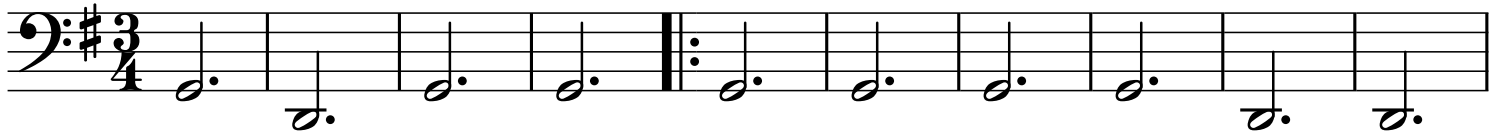

11

22

Flute

Silent Night

for Orchestra

Traditional Christmas Hymn

11

21

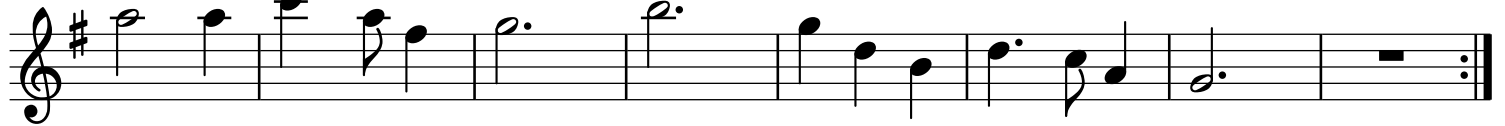

B \flat Clarinet

Silent Night

for Orchestra

Traditional Christmas Hymn

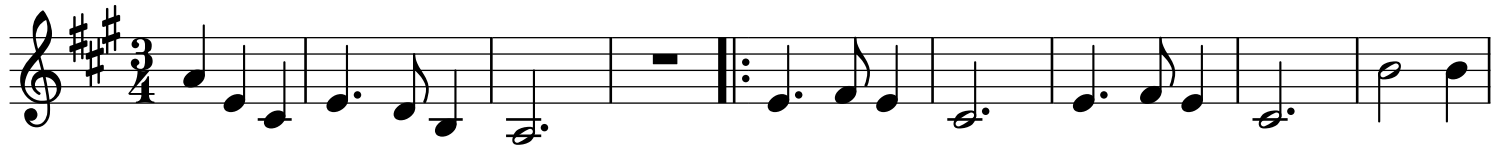

10

19

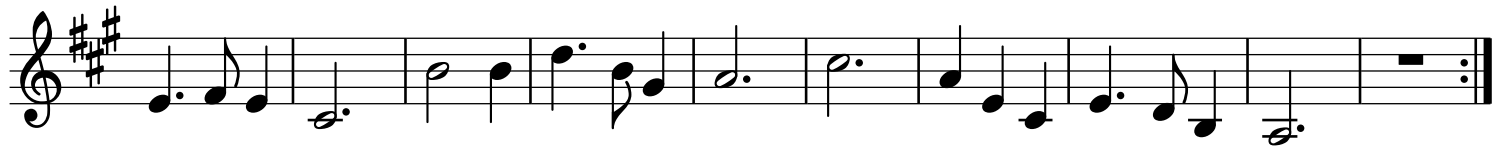

Piano

Silent Night

for Orchestra

Traditional Christmas Hymn

11

21
