

We Wish You A Merry Christmas

for Orchestra

Traditional Christmas Carol

Violin

Viola

Violoncello

Flute

B♭ Clarinet

Piano

Vln.

Vla.

Vc.

Fl.

B \flat Cl.

Pno.

Instrument	Measure 18	Measure 19	Measure 20	Measure 21	Measure 22	Measure 23	Measure 24
Vln.	G4, A4	B4, C5	D5, E5	F5, G5	A5, B5	C6, B5	A5, G5
Vla.	G3, B2	A2, G2	F2, E2	D2, C2	B1, A1	G1, F1	E1, D1
Vc.	G2, B1	A1, G1	F1, E1	D1, C1	B0, A0	G0, F0	E0, D0
Fl.	G4, A4	B4, C5	D5, E5	F5, G5	A5, B5	C6, B5	A5, G5
B♭ Cl.	G4, A4	B4, C5	D5, E5	F5, G5	A5, B5	C6, B5	A5, G5
Pno.	Rest	Rest	Rest	Rest	Rest	Rest	Rest

Violin

We Wish You A Merry Christmas

for Orchestra

Traditional Christmas Carol

10

21

Viola

We Wish You A Merry Christmas

for Orchestra

Traditional Christmas Carol

10

21

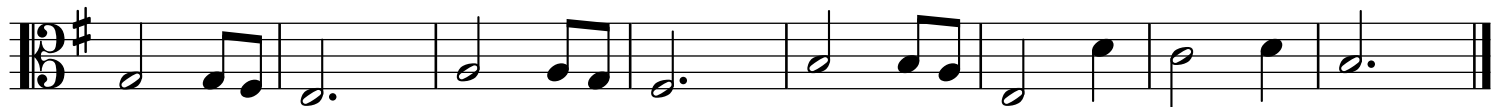

Violoncello We Wish You A Merry Christmas

for Orchestra

Traditional Christmas Carol

10

22

Flute

We Wish You A Merry Christmas

for Orchestra

Traditional Christmas Carol

10

21

B \flat Clarinet

We Wish You A Merry Christmas

for Orchestra

Traditional Christmas Carol

Piano

We Wish You A Merry Christmas

for Orchestra

Traditional Christmas Carol

9

19
