

My Country, 'Tis of Thee

Samuel Francis Smith

for Orchestra

$\text{♩} = 60$

Fl.
B♭ Cl.
Vln.
Vla.
Vc.
Pno.

Flute

My Country, 'Tis of Thee

for Orchestra

Samuel Francis Smith

♩ = 60

6

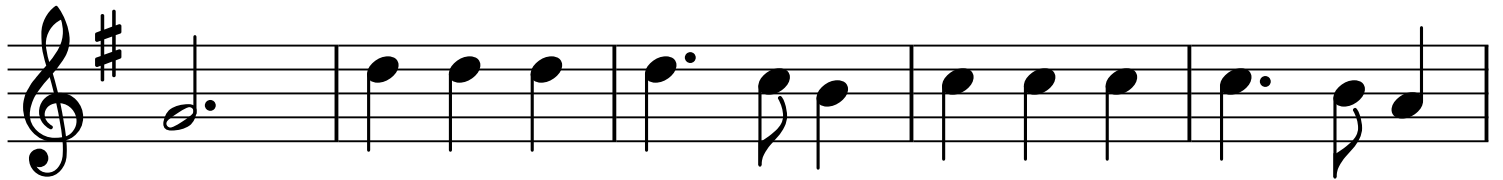

11

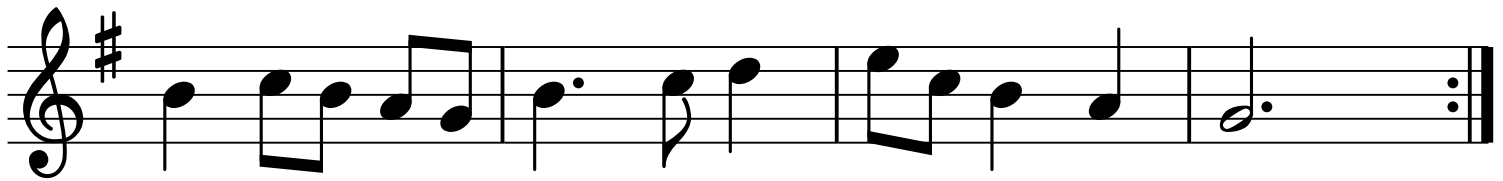

B \flat Clarinet

My Country, 'Tis of Thee

for Orchestra

Samuel Francis Smith

$\text{♩} = 60$

6

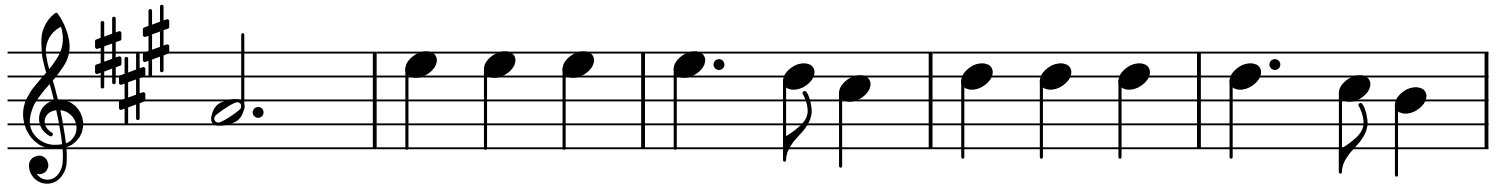

11

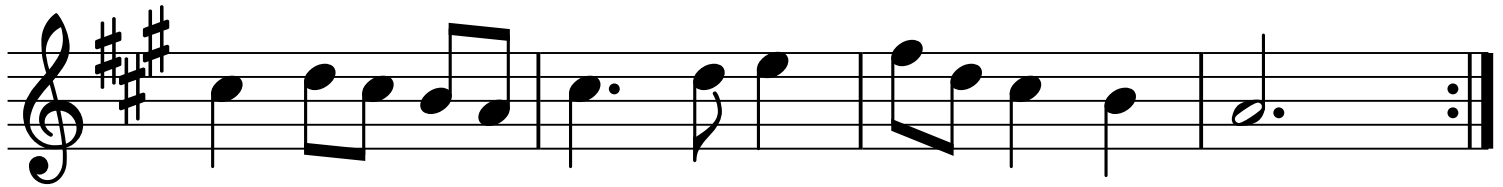

Violin

My Country, 'Tis of Thee

for Orchestra

Samuel Francis Smith

♩ = 60

6

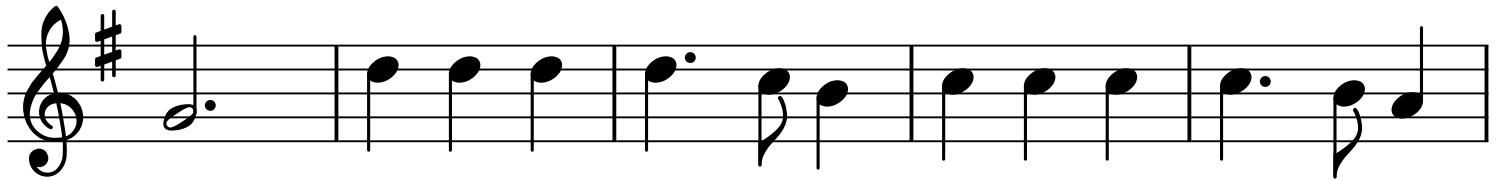

11

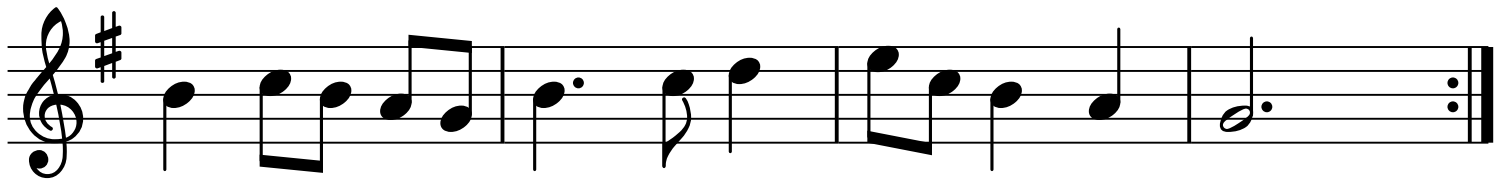

Violoncello

My Country, 'Tis of Thee

for Orchestra

Samuel Francis Smith

♩ = 60

6

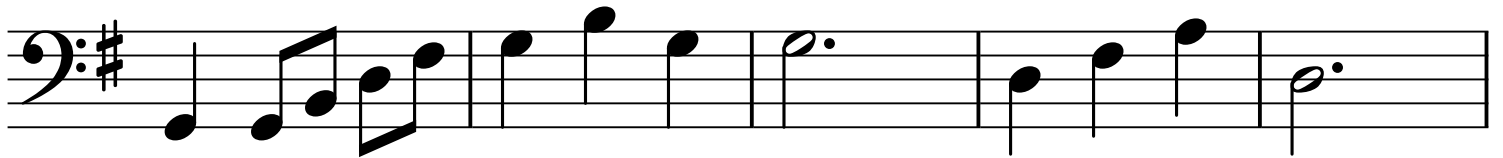

11

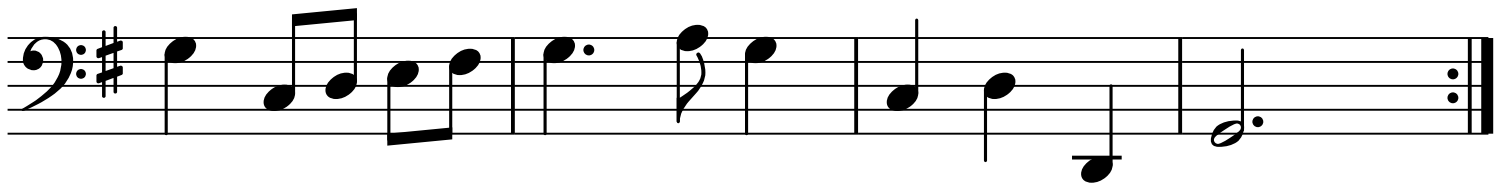

Piano

My Country, 'Tis of Thee

Samuel Francis Smith

for Orchestra

♩ = 60
