

Joy To The World

for Orchestra

G. F. Handel

Vln.

Vla.

Vc.

Fl.

B♭ Cl.

Pno.

Vln. (Violin): Treble clef, G major. Melodic line with eighth and sixteenth notes.

Vla. (Viola): Alto clef, G major. Melodic line with eighth and sixteenth notes.

Vc. (Violoncello): Bass clef, G major. Harmonic accompaniment with quarter and eighth notes.

Fl. (Flute): Treble clef, G major. Melodic line with eighth and sixteenth notes.

B♭ Cl. (Bass Clarinet): Treble clef, G major. Melodic line with eighth and sixteenth notes.

Pno. (Piano): Grand staff (treble and bass clefs), G major. Harmonic accompaniment with chords and eighth notes.

Violin

Joy To The World

for Orchestra

G. F. Handel

10

19

Viola

Joy To The World

for Orchestra

G. F. Handel

10

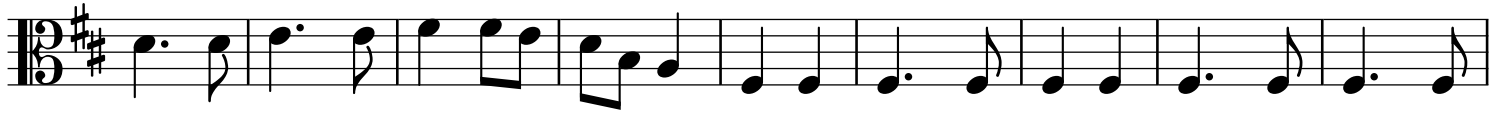

19

Violoncello

Joy To The World

for Orchestra

G. F. Handel

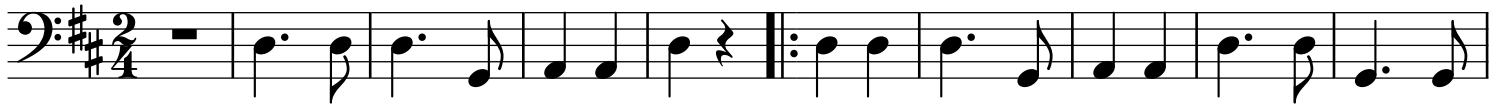

11

20

Flute

Joy To The World

for Orchestra

G. F. Handel

10

19

B \flat Clarinet

Joy To The World

for Orchestra

G. F. Handel

11

20

Piano

Joy To The World

for Orchestra

G. F. Handel

10

19
